

# Project Name/Title

**Site Size:** 2.61 Acres  
**Address:** 123 Example Ln.  
**APN:** 123-45-678  
**Legal Desc.:** T12N, R20E, S22  
**Proposed Use:** Single-Family Residence and Garage  
**Contact Information:** Joe Homeowner; 234 Other Rd.; (928)-123-4567; joehomeowner@gmail.com

**Current Zoning:** A-General  
**Existing Use:** Vacant Land  
**Structure Type:** Residence  
**Structure Size:** 1500 s.f.

**Structure Height:** 22 ft.  
**Parking (Proposed):** 2 spaces  
**Parking (Required):** 1 space

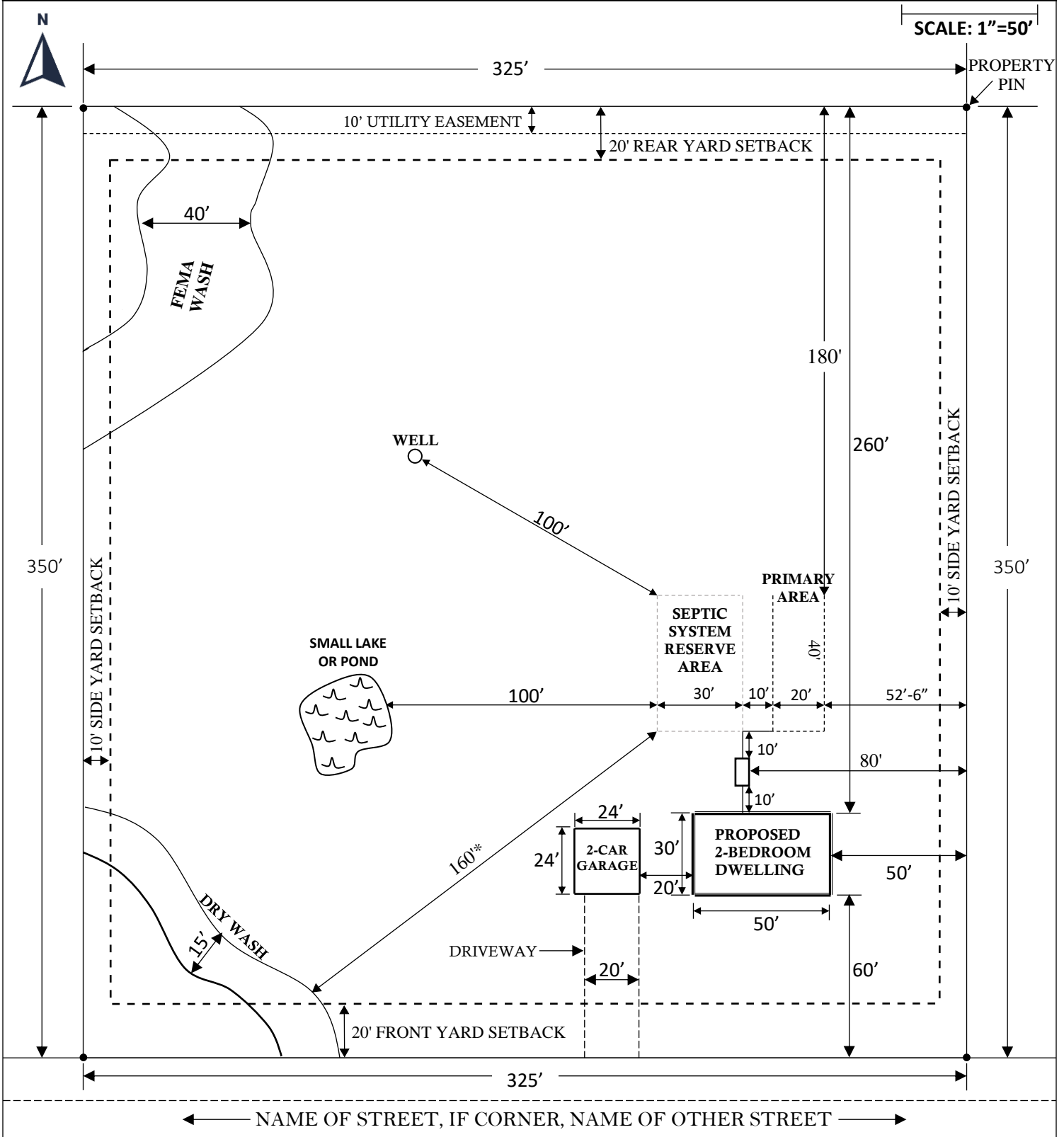

\*50' minimum if wash has 20-acre contributing area