



Hopi Indian Agency
Branch of Roads
P. O. Box 158
Keams Canyon, AZ 86034
Tel: (928) 738-2220
Fax: (928) 738-5522

"Construction & Maintenance Operations"

FAX TRANSMITTAL

DATE: 09-10-03

TO: Vernon Palmer

FAX NO.: (602) 379-3837

TELEPHONE NO.: (602) 379-6782

MESSAGE: Attached is a Topo layout of Route 60 North
Law Mountain Road ROW Centerline that was reviewed
by Hopi Tribal Archaeologist. Recommendation for us to reroute
to further 130' feet west. Asking for your assistance making
Center line adjustment so we can carry on with proper clearances.

No. of Pages (Incl. Cover) : 02

Original Copies sent via Mail this Date: _____

REPLY TO THE ATTENTION OF:

NAME: Herb Besoy

TELEPHONE NO.: (928) 738-2220

CURVE No. 4 Data

$\Delta = 06^{\circ}37'12''$ RT.
 $D = 00^{\circ}15'00''$
 $T = 1325.47'$
 $L = 2648.00'$
 $PC = 183+34.22$
 $PT = 209+82.22$

CL & R.O.W

N 45° 16' 04" E



PT Sta. 209+82.22



Sta. 189+70



CURVE No. 04

Archaeological

30'

Site. Site increases to the East.

Sta. 186+30

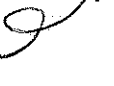

PC Sta. 183+34.22

Note:

Recommendation from the Haa Tribal CPD Archaeologist to reroute center line 130 feet to the west. CL of ROW alignment located at the East shoulder of existing Route 60 North Dirt Road.

Information from approved R.O.W. dated 07/73 with 50' LT = 50' RT. of CL.

N 38° 38' 52" E



Memo

To: Herbert Begay
From: David Thompson
Date: 09-08-03
Subject: Low Mountain 60 North Arc Sites

I, David Thompson met with the Tribal Archeologist lanelle at the beginning of the route 60 north and she showed me the important areas as follows.

1. The New proposal alignment at the beginning of state highway 264 to the first P.I. point has ruins at the site.(She recommends moving the B.O.P. toward east about 150.00 feet.)
2. Between station 186+30 to 189+70 has plenty of evidences showing a site. She suggests to Move the alignment southwest about 100.00 feet estimates. (Alignment change)
3. A proposal borrow pit six at station 572+00 has been reject due to some finding at the area.
4. A proposal borrow pit seven at station 647+00 has a site on the Northeast corner of the pit, the pit needs to be moved 50.00 feet southwest direction.
5. Lanelle said she will have all her paper work in sometime in the 3rd week of September 2003,on the low mountain arc informing and findings

Surveying Technician

David Thompson

11,761,270.00
 E465,568.00
 ARIZ. (CENT. ZONE)

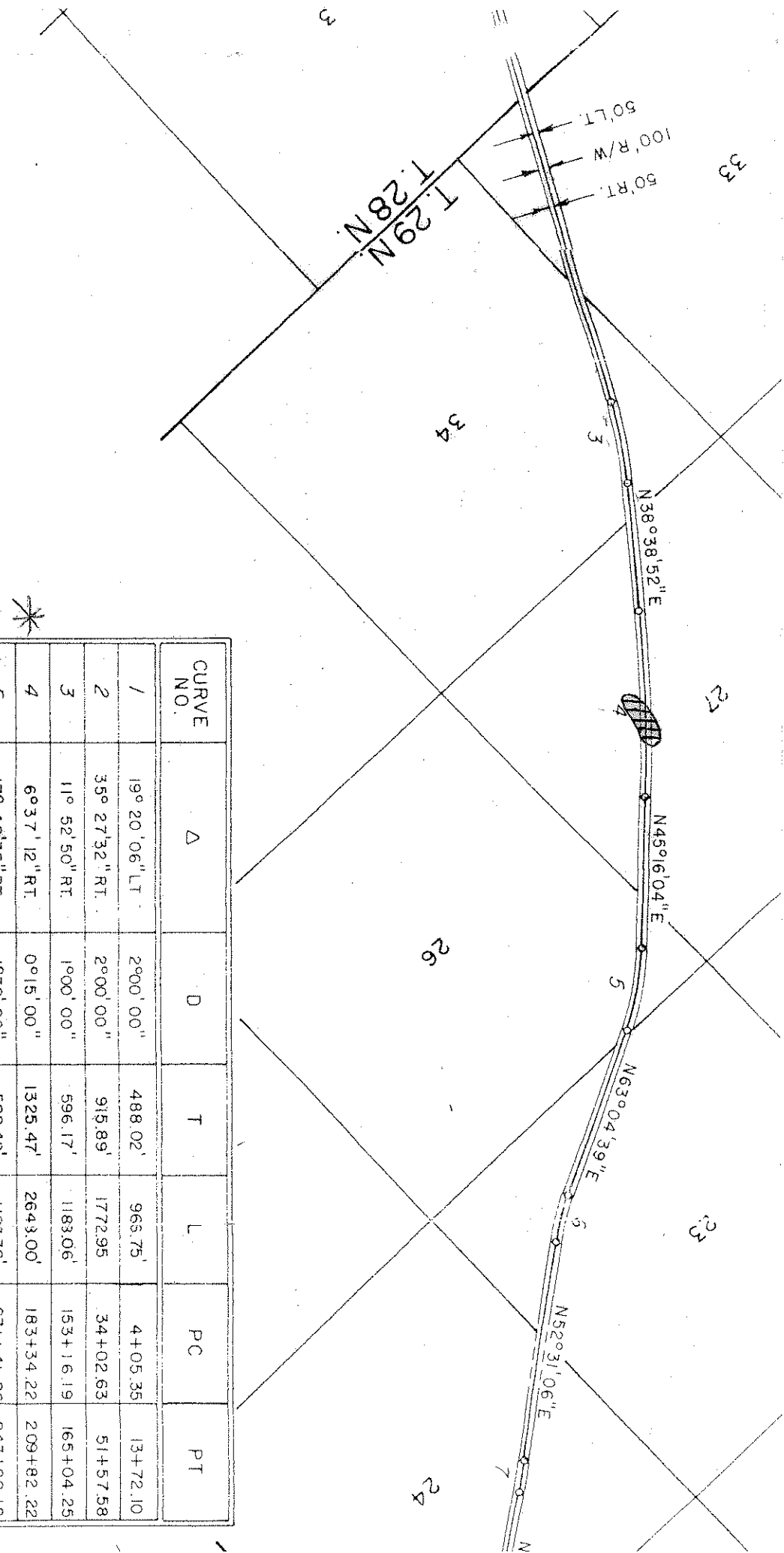

CURVE NO.	Δ	D	T	L	PC	PT
1	19° 20' 06" LT	2° 00' 00"	488.02'	966.75'	4+05.35	13+72.10
2	35° 27' 32" RT	2° 00' 00"	915.89'	1772.95'	34+02.63	51+57.58
3	11° 52' 50" RT	1° 00' 00"	596.17'	1183.06'	153+16.19	165+04.25
4	6° 37' 12" RT	0° 15' 00"	1325.47'	2643.00'	183+34.22	209+82.22
5	17° 48' 35" RT	1° 30' 00"	598.48'	1187.32'	231+41.86	243+29.18
6	10° 33' 33" LT	1° 30' 00"	352.97'	703.94'	267+45.76	274+49.70
7	1° 04' 39" RT	0° 15' 00"	215.51'	431.00'	304+58.82	308+89.82
8	1° 24' 00" LT	0° 15' 00"	280.01'	561.00'	338+14.81	343+74.81
9	20° 05' 58" RT	4° 00' 00"	253.85'	502.49'	409+28.29	414+30.78
10	4° 41' 48" LT	2° 00' 00"	117.48'	234.83'	423+29.11	425+63.94
11	13° 06' 15" LT	2° 00' 00"	329.04'	651.21'	464+42.36	460+97.57
12	7° 20' 47" RT	2° 00' 00"	183.91'	361.32'	485+78.96	489+46.28
13	2° 53' 47" LT	0° 15' 00"	579.40'	1151.56'	502+58.51	514+17.07

ROUTE 60 N
 Low Mountain Road
 ARCHAEOLOGICAL SITE



CURVE No. 4 DATA

$\Delta = 6^{\circ} 37' 12''$ Rt.

$D = 0 15' 00''$

$T = 1325.47'$

$L = 2648.00'$

P.L. = 183+34.22

P.T. = 209+82.22

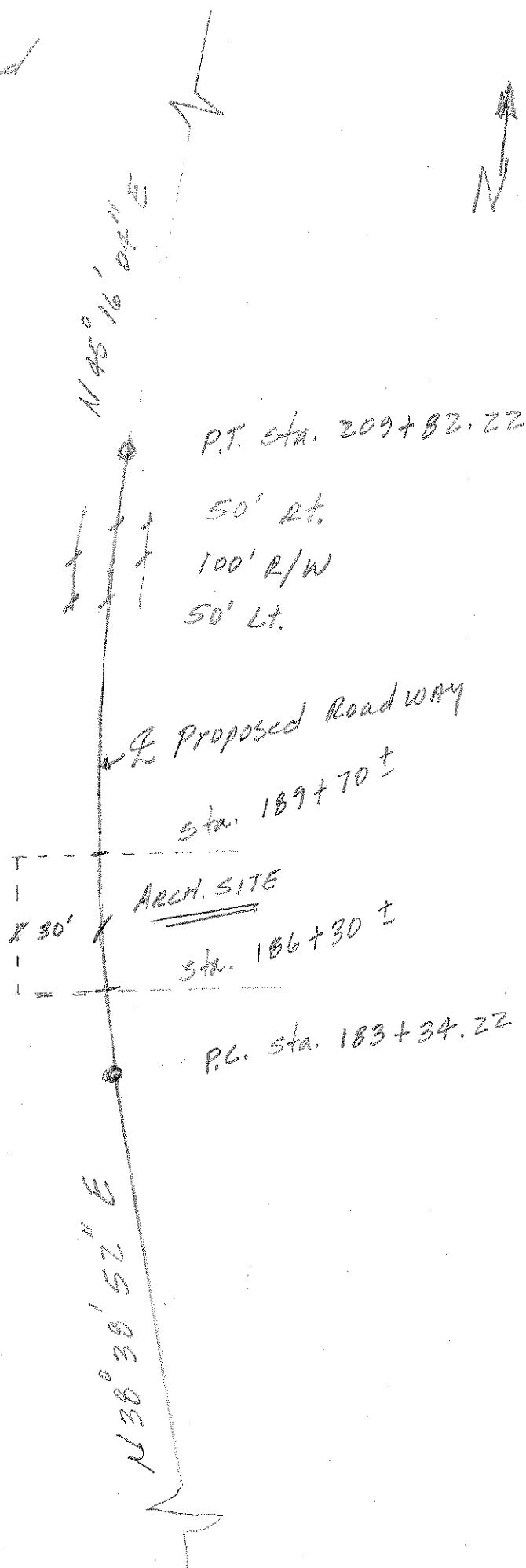

NOT TO SCALE